

COMMUNITY RESOURCES

BASIC NEEDS

FOOD ACCESS

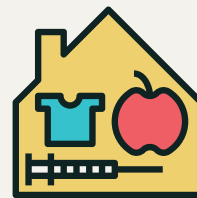

Baker Creek Community Church

325 NW Baker Creek Rd.
McMinnville, OR 97128
503-434-5541

Hours: Wed 10am-12pm

Resources: Food Box and Bread Items

Eligibility: Limit one box per month per family

Areas Served: Yamhill County
bakercreekcommunity.org

Community of Christ

4570 Center St NE. Salem,
OR 97301
503-378-0633

Hours: Thurs 4:30pm-6pm

Resources: Emergency Food Boxes Twice a Month. Other Items Available.

Eligibility: Income based, proof of income is required
Areas Served: Polk, Marion, and Yamhill Counties

Cove Orchard Food Pantry

22125 Highway 47 Yamhill, OR
97148
503-804-0333

Hours: Call for Appointment

Resources: Food Box

Eligibility: Income based
Areas Served: Yamhill County

Dayton Food Pantry

300 Flower Lane Dayton, OR
97114
503-569-8788

Hours: 2nd and 4th Tues 4pm-6pm

Resources: Non-Perishables

Eligibility: Open to all residents of Dayton

Areas Served: Yamhill County

Department of Human Services - Yamhill

368 NE Norton Ln. McMinnville,
OR 97128
503-472-0311

Hours: Mon-Fri 7am-5pm

Resources: Food Stamps (SNAP)

Eligibility: Income based, call for appointment

Areas Served: Yamhill County
oregon.gov/ODHS

Good Samaritan Pantry

4570 Center St. NE Salem, OR
97301
503-581-3855

Hours: Tuesdays, distribution begins at 2:30 pm; must be in line by 3:30 pm to receive food

Resources: Emergency Food Box

Eligibility: Income based
Areas Served: Polk, Marion, and Yamhill Counties

Grand Sherimina Food Pantry

120 N Bridge St. Sheridan, OR
97378
503-843-3133

Hours: Tues 2pm-4pm

Resources: Food Box

Eligibility: Income based, limit one visit per month

Areas Served: Yamhill County
gsmafoodpantry.com

Hope on the Hill

500 NW Hill Rd. McMinnville,
OR 97128 (lower floor of building 2)
503-472-8476 ext. 4070

Hours: Tues 11am-1pm, Thurs 6pm-8pm

Resources: Shopping style food distribution

Eligibility: Income based, limit one visit per month

Areas Served: Yamhill County
hopeonthehill.org

Isaiah 58 Food Bank

118 Maddox Ave. Amity, OR
97101
503-835-3271

Hours: Thursday 12pm-3pm

Resources: Food Box, Bread, Produce

Eligibility: Income based, limit one visit per month. Proof of address is required.

Areas Served: Yamhill County

COMMUNITY RESOURCES

BASIC NEEDS

FOOD ACCESS

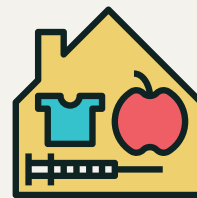

Iskam Mək^hMək-Haws

9675 Grand Ronde Rd. Grand Ronde, OR 97347
503-879-3663

Hours: Wednesdays and Fridays 10am-2pm

Resources: Food Boxes

Eligibility: All are welcome

Areas Served: Polk and Yamhill Counties

Lafayette Community Church

365 3rd Street (99w) Lafayette, OR 97127
503-864-8409

Hours: 2nd & 4th Tues 4pm-5pm

Resources: Food Box

Eligibility: Income Based

Areas Served: Yamhill County
lafayettecommunitychurch.org

Love, Inc. - Newberg

200 S College St, Newberg, OR 97132
503-537-3999

Hours: Mon-Thurs 10am-1pm

Resources: Non-Perishables and Frozen Meals

Eligibility: Yamhill County residents (except McMinnville), ID and proof of address required

Areas Served: Yamhill County
loveincnewberg.org

New Life Community Church

410 14th St. SE Salem, OR 97301
503-399-2120

Hours: 4th Sat of the month 10:30am-12:30pm

Resources: Emergency Food Box

Eligibility: Income based with limit of one visit per month

Areas Served: Polk, Marion, and Yamhill Counties

Newberg Northwest Christian Church

2315 Villa Rd. Newberg, OR 97132
503-538-3104

Food Pantry Hours: Sun 11:30am to 12pm, Tue 9am to 10am, Thu 4pm-6pm.

Hot Meal Hours: Thu 4:30pm-5:45pm

Resources: Hot Meals, Bread, and Non-perishable

Eligibility: Open to all in need
Areas Served: Yamhill County
newbergcc.org

Newberg Fish Emergency Services

125-A Elliott Rd. Newberg, OR 97132
503-538-4444

Hours: Mon/Thurs 10 am-1 pm, Tues 10 am-1 pm & 5 pm-7 pm

Resources: Food Box

Eligibility: Income based, limit one visit per month, proof of address required

Areas Served: Yamhill County
newbergfish.org

Promise Pantry

33331 Full Quartz Landing Dundee, OR 97115
503-307-0730

Hours: Sun 1pm-3pm

Resources: Food Bank

Eligibility: Income based with limit of one visit per month

Areas Served: Yamhill County
promisecenter.org

Salvation Army - McMinnville

1950 SW 2nd St McMinnville, OR 97128
503-434-7292

Hours: Tues-Thurs 1pm-4pm

Resources: Emergency Food Box

Eligibility: Income based, or be SNAP, TANF, or SSI eligible. Proof of income required.

Areas Served: Yamhill County
mcminnville.salvationarmy.org

Share and Care

445 N Maple St Yamhill, OR 97148
503-662-4489

Hours: Hours vary. Please call for appointment.

Resources: Food Bank

Eligibility: Income based

Areas Served: Yamhill County

COMMUNITY RESOURCES

BASIC NEEDS

FOOD ACCESS

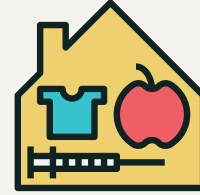

St. Vincent De Paul - McMinnville

435 SE Baker St McMinnville,
OR 97128
503-472-2003

Hours: Mon-Fri 10am-1pm

Resources: Food Box

Eligibility: Intake
appointment required.

Areas Served: Yamhill County

Yamhill Gleaners

4155 NE Three Mile Ln
McMinnville, OR 97128
503-472-7171

Hours: Call for appointment

Resources: Fresh Local
Produce

Eligibility: Call for membership

Areas Served: Polk and Yamhill
Counties